

Twister Agility Dog Sports Event Center
5451 W. Waterloo Road
Edmond, OK 73025-8613
United States

Directions to the Site:

From the North:

I-35 South Exit# 146 Waterloo Road. Drive West on Waterloo 7.7 miles. Twister Agility is on North side of Waterloo.

From the South:

I-35 North Exit# 146 Waterloo Road. Drive West on Waterloo 7.7 miles. Twister Agility is on North side of Waterloo.

From the East:

I-40 West to I-35 North. Drive north on I-35 18.5 miles and Exit# 146 Waterloo Road. Drive West on Waterloo 7.7 miles. Twister Agility is on North side of Waterloo.

From the West:

I-40 East to Kilpatrick Turnpike East. Drive 14 miles on Turnpike. Exit Hefner Pkwy(OK-74)/Portland Ave. Drive under the overpass, turn Left on Portland. Drive through the light continuing north on Portland as it turns into the access ramp for OK Hwy 74. Continue North on Hwy 74 7.9 miles. Turn RIGHT (east) on Waterloo Road, drive 1.7 miles to Twister Agility on the left.

PLEASE PARK IN DESIGNATED AREAS.

**This Is Privately Owned Property. Be
respectful of the owners and their
property. Thank you!**
****PICK UP AFTER YOUR DOGS
AND OTHER PEOPLE'S DOGS****

**NO ONE is allowed in EITHER of the AGILITY training arenas or
allowed to use ANY of the training equipment at the NLCC trial site!!
NO ONE don't care if you do have a MACH!!**

**HEADS UP!! Portland Ave/County Rd 74 is the main road between
the trial site & host hotel. DO NOT SPEED!! There are speed traps
on that road 24/7.**



American Kennel Club NATIONAL LURE COURSING CHAMPIONSHIP 2013

Hosted by

Tulsa Sighthound Association, Inc.

Saturday, November 9, 2013 (Event #: 2013270712)

Sunday, November 10, 2013 (Event #: 2013270710)

NLCC, Sunday, November 10, 2013 (Event #: 2013559401)

At

Twister Agility Dog Sports Event Center

5451 W Waterloo Rd

Edmond, OK 73025-8613

****47 ACRES COMPLETELY FENCED****

**PRE-ENTRY ONLY. Entries close Wednesday, October 16,
2013.**

Audrey Silverstein, Event Secretary

5529 HARPERS FARM RD

COLUMBIA, MD 21044-1958

(410) 868-6369

Entries WILL be acknowledged by Email, if email address is included on entry form.

\$35 first hound (per day);

\$30 each additional hound from same household and owner.

\$5 per pair for Breeder & Kennel Stakes - Must name specific dog/stake.

\$5 per hound for High Score Dual Champion - Must name specific dog/stake.

**See Regulations for the National Lure Coursing Championship included in
this premium list for eligibility requirements for entry.**

ROLL CALL AND INSPECTION: Promptly at 6:00 am each day

Permission has been granted by the American Kennel Club for the holding of this event
under American Kennel Club Rules and Regulations.

ENTRY INFORMATION

All entry forms with payment must be received by the deadline of **6 pm CST Wednesday, October 16, 2013.**

Please fill out an entry for each hound for each day entered.

DO NOT send entries with signature required for receipt.

Late, incomplete, unsigned, or unpaid entries will not be accepted.

Entries WILL be acknowledged by E-Mail, if e-mail address is included on entry form.

No refunds of entry fees will be given except for bitches in season, breed disqualification or hounds lame at the time of roll call.

Email entries are available up until closing time.

Make checks payable to TSA and mail to:

Audrey Silverstein, Event Secretary

5529 HARPERS FARM RD

COLUMBIA, MD 21044-1958

OR email entries to: dinosmommie@yahoo.com

AND MAKE PAYPAL PAYMENT AT www.paypal.com:

tsalcoursing@yahoo.com

Please add \$2 per entry to cover PayPal fees, or mark as a 'gift'.

ELIGIBILITY REQUIREMENTS FOR ENTRY

All hounds must be qualified to enter AKC Lure Coursing Trials as stated under Chapter 1, Section 3 of the *Regulations for Lure Coursing Tests and Trials*. Any of the following requirements shall qualify a hound to enter the NLCC:

1. All eligible hounds which have earned an AKC Field Championship prior to the closing date for entries.
2. All eligible hounds in the Top 25 hounds of each breed from the preceding calendar year, using The AKC designated system for breed points.
3. All eligible hounds which were awarded a Best in Field at an all breed AKC Lure Coursing Trial in the current year.
4. Best of Breed on each day of the most recent AKC National Lure Coursing Championship.
5. All eligible hounds which were awarded Best in field at an AKC Lure Coursing trial held in conjunction with that breed's National Specialty.
6. All Open and Veteran hounds must have an accumulation of at least 3 points.

STAKES OFFERED

Open Stake Veteran Stake Specials Stake

Note: Hounds who have received a disqualification at an AKC trial are ineligible to compete until re-certified.

NON-REGULAR STAKES OFFERED

Kennel Stake: For two hounds of the same breed, designated at the time of entry, entered in one of the regular stakes, owned and kenneled by the same person. Will be awarded each day.

Breeder Stake: For two hounds of the same breed, designated at the time of entry, entered in one of the regular stakes bred by the same individual. Will be awarded each day.

Note: An Owner/Breeder may have more than one entry in the Kennel or Breeder Stakes as long as the two hounds comprising each entry are properly identified at the time of entry. A hound may only be part of any one Kennel and one Breeder stake entry. Please send in Breeder/Kennel Stake forms indicating pairs along with properly marked entry forms.

High Scoring Dual Champion By Breed: For the hounds that have both an AKC Conformation Championship and an AKC Field Championship title. Scoring will be an accumulation of the two day scores. Please send in High Scoring Dual Championship entry form.

JUDGES

Karen Arends – Texas
Robert Place - New Mexico
Greg Ward - Washington
Dean Wright - Pennsylvania

FIELD ASSIGNMENTS

JUDGES' FIELD ASSIGNMENTS shall be selected by random draw on the first day of the NLCC.

BREED FIELD ASSIGNMENTS will be made after closing of entries. Each breed shall be assigned to run on Field A for one day of the event, and on Field B for the other day of the event.

COURSE PLANS, Continued

BEST IN NLCC – 1220 YARDS

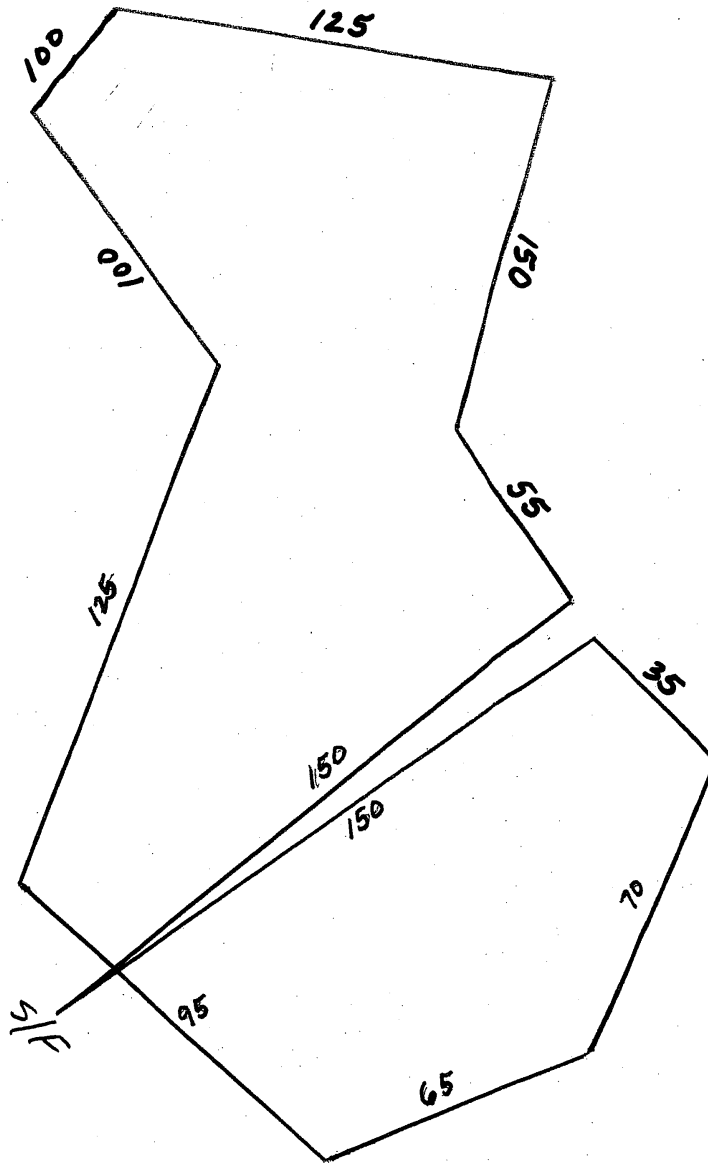

GENERAL INFORMATION

- 1 Stakes will be split by public random draw if the entry in any one stake is sufficient to hold two or more five point majors.
- 2 All Hounds will be checked for breed disqualifications.
- 3 Altered or neutered hounds may compete. Monorchid and cryptorchid hounds are NOT eligible to compete.
- 4 Bitches in season, hounds with breed disqualifications, and lame hounds will be excused. Entry fees for hounds excused during inspection will be refunded.
- 5 Hounds not present at the time of Roll Call will be scratched after a 5 minute grace period, and entry fees will not be refunded.
- 6 The new Bobinator self-contained lure machine will be used. – feel free to stop by and have a look!. Back-up equipment will be available
- 7 The lure will consist of plastic strips.
- 8 Muzzles are not required; it is the responsibility of the owners to determine if their hound should be muzzled.
- 9 A fee of \$25 will be assessed for any returned checks.
- 10 There will be a \$5 fine for any loose hound on the field that is not part of the course in progress.
- 11 Persons exhibiting conduct detrimental to AKC, TSALC, and the sport of lure coursing) will be asked to leave the trial site, and may be subject to a misconduct hearing.
- 12 The AKC, TSALC, and Twister Agility assume no liability for injury to any person or dog, or damage or loss of any personal property before, during or after these trials.
- 13 Please clean up after yourselves and your dogs.

FACILITIES

- 1 There will be porta potties at the trial site.
- 2 There is some shade near the fields, but please feel free to bring your own tent or cover.
- 3 Running water is available at the trial site, but please bring your own drinking water.
- 4 Breakfast and lunch are available at the site on Saturday and Sunday for breakfast and lunch (6am-2pm), for a fee. Catered by: Wild Al's Food Truck.

VACCINATIONS

Exhibitors should follow their veterinarian's recommendation to assure their dogs are free of internal and external parasites, any communicable diseases, and have appropriate vaccinations. Please have a current rabies certificate available for each hound present. Rabies vaccination should be current, as required for the state you live in.

JUDGES



Greg Ward

I am originally from Olean, New York. At the age of 9, I moved with my family to Ferndale, Washington in 1954. After high school, I went to Western Washington University, where I received a bachelor's degree in geology in 1967. Early in 1968, I moved to Colorado to work on an advanced degree in geology, but ended up working instead. My best friend from college came to Colorado for a teaching job in 1969. We got married and spent the next 22 years raising a family and doing lure coursing. We were active members of both the Colorado Lure Coursing Association (CLCA) and the Rocky Mountain Irish Wolfhound Association (RMIWA) and worked at many of their lure trials. Although we owned Irish Wolfhounds most of the time we lived in Colorado only one of our dogs earned a Field Champion title. He also earned a Lure Courser of Merit title. I became an all-breed ASFA judge in 1981.

During the 1980s, I judged many ASFA lure trials in Colorado as well as in New Mexico and in Oklahoma with the Tulsa Sighthound Association. I moved to Spokane, Washington in January 1992, with my wife and family for a new job. Since being in Spokane I've judged many lure trials for the sighthound clubs in western Washington as well as for other clubs in ASFA Region 1. I've been judging 6-8 lure trials a year for coursing clubs in British Columbia and Alberta. I have been judging AKC lure trials and tests since 1998, including the 2008 AKC National Lure Coursing Championship in North Bend, Washington. Other notable lure coursing events that I've judged are:

2005 -ASFA - International Invitational

2006 – Borzoi Club of America – National Lure Coursing Specialty

2006 –CLCA – The Grand National

2009 – Irish Wolfhound Club of Canada - National Lure Coursing Specialty

2010 – ASFA – International Invitational

My current canine companions are a 9 year old black Labrador Retriever and a 12 year old Golden Retriever.

JUDGES



Robert Place

Dr. Robert Place is an approved NOFCA and TCC huntmaster and judge. He is also an AKC and ASFA lure coursing judge and AKC conformation judge. Along with partner, Joseph Minor, Place has participated informally in coursing for thirty years, and competitively for about twenty years. Place and Minor (Arabesque Salukis) started in sighthounds in 1983 when they adopted a rescue afghan and whippet, which Robert and Joe would free course regularly. Soon Place and Minor became intrigued by the athleticism of the dogs.

In addition to the coursing aspect of sighthounds, Place and Minor became interested in the show aspect, and they acquired another afghan and, later, a borzoi, which they showed in the ring. In 1988, Joseph and Robert acquired their first saluki, Sara, who lived to almost 17 years of age. As active members, Minor and Place belong to a number of coursing and conformation clubs including Saluki Club of America, American Sighthound Association, Southwest Coursing Club, Eastern Slope Coursing Association, Saluki League of Southern Arizona, Coronado Kennel Club, among others.

Place is currently president of The Coursing Conservancy (TCC) and past president of Eastern Slope Coursing Association (ESCA), an ASFA affiliate club. Past assignments include the NACA Fall Borzoi Classic (2004), the NACA Whitetail Invitational (2005), the NOFCA Grand Course (2004), Empire Saluki Specialty (2006), Central Arizona Saluki Specialty (2006), Muskogee Kennel Club All Breed shows and AKC lure trials for the Indian Nations Basenji Club in Oklahoma (2006), Huron Valley Saluki Specialty, AKC lure trials for the Seattle-based Cascade Coursing Club (2009), AKC lure trials for the Afghan Club of Austin (2010), AKC lure trial at the SCOA National Specialty Show (2012), SCOA Western Regional Specialty in Seattle (2012), NACA Borzoi Blastoff (2013), SCOA Saluki Supported Entry at Purina Farms, MO (2013), and many others. Dr. Place is honored have been asked to judge at the 2013 NLCC.

JUDGES



Dean Wright

I started in dogs with Miniature and Standard Poodles in the early 60's. I bought my first two sight hounds both Ibizan Hounds in 1967. I was the president of the Ibizan Hound Club of the United States in 1979 when the breed was recognized by the AKC.

I owned the first Ibizan Breed Champion, CH Sunking Eterna of Treybeau, FCh. "Eterna" was also the first Ibizan Hound ASFA Field Champion. I owned and bred the number 1, number 2 and 5 other Ibizan Hounds along with the number 1 Greyhound in the lifetime top ten as of the 2000 ASFA Historical Book. I also owned the number 1 Saluki thru 1997...

I have said "Lure coursing has been my passion since I saw the reaction of one of my Ibizan Hounds the first time he saw the lure moving along the ground. This hound that had just been bored to death in the show ring came to life and so did my desire to help sight hounds have the opportunity to chase the lure."

I was hired by the AKC in 1991 to write their lure coursing program. And worked as the AKC Lure coursing Director for the next twelve years. I have also served the American Sight hound Field Association as Regional Director, Second Vice President, and First Vice President and was recently elected to serve again as Regional Director, in 2010 was elected to serve again as the First Vice President of ASFA.

I now reside in Holtwood, PA with my wife Cackie Vroom and Greyhounds, and Whippets. My last remaining Ibizan Hound passed away in November of 2009; my last Saluki in May of 2011.

After 36 years of Lure Coursing I still enjoy watching the new hound run for the first time. When they realize they are off lead and their long instilled instinct to chase kicks in and they are off doing what they have been bred to do for centuries.

I thank your club for giving me the opportunity to watch your hounds compete and judge their performance.

JUDGES



Karen Arends

Karen has been involved with dogs all her life – showing in conformation and obedience since the mid '60s, and lure coursing since the early '90s. With her husband and children she has been breeding and showing Portuguese Water Dogs since the early 1980's, while their household has expanded to include Salukis, Whippets and Italian Greyhounds. Judging all breeds in AKC and ASFA lure coursing - as well as AKC conformation events for the majority of hound breeds, PWDs, Italian Greyhounds, Chinese Shar-Pei and Junior Showmanship - has given Karen the opportunity to learn about and appreciate a wide variety of breeds, and especially sighthounds.

Karen was a founding member of the AKC Delegates' Herding, Earthdog and Coursing Committee and had the memorable experience of chairing the most recent AKC Lure Coursing Advisory Committee, which updated lure coursing policies and formalized the National Lure Coursing Championship.

It is an honor to be invited to officiate such an exciting event that displays the talents of the top lure coursing sighthounds in the AKC's Lure Coursing Program.

TROPHIES AND RIBBONS

Offered by Tulsa Sighthound Association (TSA) unless otherwise specified below

Rosettes will be awarded each day for:

- Best Of Breed
 - Kennel & Breeder Stakes
 - Best In Field
 - Best In Event on Sunday
 - 1st place
 - 2"x12" Flat ribbons for 2-5
- (1st blue, 2nd red, 3rd yellow, 4th white, 5th pink)

Trophies will be awarded each day for:

Best of Breed: Embroidered Slip Lead one day; Embroidered Martingale Lead one day

1st in Each Stake: Stainless Steel Water Bucket, NLCC logo slip leash

2nd—5th in Each Stake: NLCC logo slip leash

Best In Field: Stained glass piece by Destinie Langford

Rosettes will be awarded Saturday for:

High Score Bench Champion each breed—sponsored by Liberty Whippets & Akitas, Mike & Donna Bennett

High Score Veteran each breed — sponsored by Lisa Venegas

High Score Dual Champion each breed — sponsored by Chad & Pam Cherry

Rosettes will be awarded for two day combined awards:

- NLCC Best of Breed Finalist
- High Scoring Dual Champion
- National Lure Coursing Field Champion

Additional Trophies:

Greyhound: Best of Breed each day; Club Medallion depicting the club emblem,
Donated by Greyhound Club of America

Pharaoh: *Best of Breed each day—Engraved Silver Platter, Donated by Hallam Hall Pharaoh Hounds*

Pharaoh: *All placements, AKC medallion attached to Neck Ribbons, Donated by Hallam Hall Pharaoh Hounds*

Best In Field each day—*Engraved Silver Platter, Donated by Hallam Hall Pharaoh Hounds*

Best In NLCC—*Engraved Silver Platter, Donated by Hallam Hall Pharaoh Hounds*

Perpetual/Challenge Trophies:

Afghan: *Breed Finalist - Bronze Head Study Statue by Garry Newton, Donated by Friends of the Afghan Hound Club of America*

Basenji: *Breed Finalist—"The Take" - Bronze study of a Basenji by Damara Bolte, Donated by Judy Brader*

Borzoi: *Breed Finalist—"Amberle/Phenanthrene" Memorial Trophy—Running Borzoi on Walnut Base, Donated by Diana Darling—Ryhka Borzoi*

Ibizan: *Breed Finalist—"Colonel Seoane Memorial Trophy" Bronze Head Study Statue by Garry Newton, Donated by Mason Dixon Ibizan Hound Club & Hounds of Treybeau*

Rhodesian Ridgeback: *Breed Finalist—"Diamond Ridge Heart of a Lion Trophy" - Bronze Lion Seated on Walnut Base, Donated by Dan & Vilma O'Neill*

Saluki: *Breed Finalist—Bronze Pyramid with Salukis by Garry Newton, Donated by Saluki Club Of America*

Scottish Deerhound: *Breed Finalist—"Tip Trophy" Silver Bowl mounted on Wooden Base in a Nest of Deer Antlers—In Memory of "Tip" DC Kilbourne Zane LCX, Donated by Lynn Kiaer & Charles Edwards—Cu Liath Deerhounds*

Whippet: *Best of Breed Saturday—"Stewart Holcombe Memorial Trophy", Donated by Carolina Lure Coursing Society*

Whippet: *Best of Breed Sunday—Pewter Bowl on Wooden Pedestal, Donated by TnT Kennels*

Whippet: *Breed Finalist Sunday—"Plaque" Donated in Honor of AWC by TnT Kennels*

Whippet: *High Scoring Dual Champion – Woodbury Pewter Revere Bowl on Wooden Base in Memory of Ch. Hound Hill Classical Rag JC, CD, CGC, ROM, Donated by Susan Bolduc*

This trophy will be awarded to the Highest Scoring Dual Champion (HSDC) Whippet (Combined Preliminary and Final Scores both days). All Whippets entered in the HSDC Stake at the NLCC will qualify to compete for this trophy. At the end of day 2 and before the Breed Finalists runs begin, the HSDC Whippet will be calculated.

If there is a clear HSDC above all Whippets entered In the HSDC Stake this trophy will be awarded to that dog and there will be no runoff for the Trophy.

If there is a tie for the High Scoring Whippet entered In the HSDC Stake there will be a random draw of all of these tied dogs and run off. This run will be scored as with the NLCC by the 4 judges. Highest score wins.

If a dog qualifies as a Breed Finalist for the NLCC and this dog is tied to run for the HSDC Whippet Trophy, the owner/handler must decide if they want to run for this Trophy or not. If the owner decides not to run for the HSDC trophy, that dog would forfeit the trophy.

High Scoring Dual Champion: *"Flatout" by Mary Driscoll, Bronze whippet on Oak Wooden Base in Memory of SBIS AM/Can CH Strebtor's Energize LCM, CGC, Donated by Charles R Roberts—Strebtor Whippets*

This trophy will be awarded to the Highest Scoring Dual Champion (HSDC) amongst all breeds (Combined Preliminary and Final Scores both days). All Hounds entered in the HSDC Stake at the NLCC will qualify to compete for this trophy. At the end of day 2 and before the Breed Finalists runs begin, the HSDC scores will be calculated.

If there is a clear HSDC above all Hounds of all breeds entered In the HSDC Stake this trophy will be awarded to that dog and there will be no runoff for the Trophy.

If there is a tie for the High Scoring Hound entered In the HSDC Stake there will be a random draw of all of these tied dogs and run off. This run will be scored as with the NLCC by the 4 judges. Highest score wins.

If a dog qualifies as a Breed Finalist for the NLCC and this dog is tied to run for the HSDC Trophy, the owner/handler must decide if they want to run off for this Trophy or not. If the owner decides not to run for the HSDC trophy, that dog would forfeit the trophy.

TROPHIES AND RIBBONS, Continued

Perpetual/Challenge Trophies, Continued: Saturday BIF:

*Bronze by Garry Newton in Honor of Dean Wright for the work he did as AKC's
Founding Coursing Director, Donated by Friends of Dean Wright*

2013 AKC National Lure Coursing Champion:

*"Lyle Gillette Trophy", Bronze by Garry Newton, In Memory of Lyle Gillette, Father of
Lure Coursing, Donated by Friends of Lyle Gillette in Region 8*

TROPHY DONATIONS

Please help support the NLCC by donating to the General Trophy Fund. \$15 Bronze level, \$35 Silver level, \$75 Gold level, or any other amount you would like to donate would be gratefully appreciated! Please complete the Catalog Advertising Form/General Sponsorship Form and mail with your payment to Pam Cherry.

CATALOG ADVERTISING

The NLCC catalog is a 'keeper' and will be retained by competitors long after the weekend is over. Please complete the Catalog Advertising and General Sponsorship Form and mail with your payment to Kristal Couch.

CATALOGS

Catalogs will be available pre-order only for \$8.00 per catalog. Please submit your order and payment directly to: Courtney Kennedy, 5022 S 164th East Ave., Tulsa, OK 74134.

REGULATIONS FOR THE NATIONAL LURE COURSING CHAMPIONSHIP

A National Lure Coursing Championship Trial for all Sighthounds may be held not more than once in any calendar year, and shall be for registered hounds which are qualified by having met the eligibility requirements specified below. The winner of this trial shall be designated "National Lure Coursing Field Champion (NFC) of 2011."

ELIGIBILITY REQUIREMENTS FOR ENTRY

All hounds must be qualified to enter AKC Lure Coursing Trials as stated under Chapter I, Section 3 of the Regulations for Lure Coursing Tests and Trials. Any of the following requirements shall qualify a hound to enter the NLCC:

1. All eligible hounds which have earned an AKC Field Championship prior to the closing date for entries.
2. All eligible hounds in the Top 25 hounds of each breed from the preceding calendar year, using The AKC designated system for breed points.
3. All eligible hounds which were awarded a Best in Field at an all breed AKC Lure Coursing Trial in the current year.
4. Best of Breed on each day of the most recent AKC National Lure Coursing Championship.
5. All eligible hounds which were awarded Best in Field at an AKC Lure Coursing trial held in conjunction with that breed's National Specialty.
6. All Open and Veteran hounds must have an accumulation of at least 3 points.

REGULATIONS FOR THE NATIONAL LURE COURSING CHAMPIONSHIP, Continued

CHAMPIONSHIP COURSES and RUNNING RULES

COURSES: The Championship Committee shall provide two preliminary courses and one Final course for the NLCC. The courses must be a minimum of 800 yards in length and a maximum of 900 yards in length and these two courses' yardage should be as close to the same in length as is possible. The courses shall be in close proximity, but should not interfere with each other while running the hounds. The two courses shall be designed to test all abilities of the coursing hound -speed, agility, follow and endurance. The course designs shall be printed in the National Championship premium list. The AKC National Championship course must be approximately 1200 yards in length. The Event Committee shall provide sufficient equipment necessary for the smooth running of the event.

RUNNING RULES:

1. Each of the two days of the NLCC shall be a standard AKC Lure Coursing Field Trial, complete with points, placements, Best of Breed and Best in Field. All hounds unless excused by the Inspection Committee or excused, dismissed or disqualified by the judges shall run once on each of the preliminary courses.
2. All entered and eligible hounds shall be separated by breed and shall be randomly drawn into three hound stakes. In the event the number of hounds can not be divided into three hound courses, one or two hound stakes are permitted. The hounds will be randomly drawn regardless of ownership. The remaining hounds in competition of each breed shall be redrawn after each preliminary course.
3. Following completion of the second day's trial, the National Lure Coursing Championship Finals will begin. Each breed's Best of Breed winner from the first and second days' trials and the hound of that breed with the highest combined points from both days' trials, that did not win Best of Breed, will be run for NLCC Best of Breed. These hounds shall be randomly drawn for position and shall be redrawn after each course.
4. In order to be eligible for NLCC Best of Breed, the hound must have completed both the first and second days' trials.
5. The Best of Breeds and Best in Event shall be officiated by all four judges and the dogs will be scored in the normal manner.
6. All hounds running for NLCC Best of Breed unless excused, dismissed or disqualified shall run the Best of Breed course. In the event of a Best of Breed tie, the combined points from both days' trials shall be used to determine the winner. Should a tie still remain, a single run off of the tied hounds shall decide the Best of Breed winner.
7. All NLCC Best of Breed combined winners, except the Italian Greyhound and the Portuguese Podengo Pequeno, will run for the title of National Lure Coursing Field Champion (NFC) of 2013. These hounds shall be randomly drawn prior to running the final course.
8. The hound with the highest combined score, from the four judges, shall be designated the National Coursing Field Champion for 2013. In the event of a tie, the tied hounds shall be run off to decide the winner.

Approved 3/4/08

Complete details, as well as the Lure Coursing Rule Book, are available on the AKC site at:

<http://www.akc.org/pdfs/rulebooks/RELURE.pdf>

~~HOTELS AND MOTELS~~

Host Hotel:

Country Inn & Suites: *booking code= NLCC*

3518 W. Memorial Rd. Oklahoma City 405-286-3555

13 minutes/10 miles from trial site

\$72 for a standard king suite; \$80 for a standard suite with pull out sofa bed; \$80 for a queen/queen room; \$25 nonrefundable, one time pet fee

All rooms have a microwave, ½ fridge, lots of grassy area for dog walking, free breakfast, free wi-fi, salt water pool, ample restaurants & shopping close by (including Target & Petsmart).

Other Hotels:

All below hotels were pet friendly, please confirm no change in hotel policy when booking.

La Quinta

3003 W. Memorial Rd. Oklahoma City 405-755-7000

15 minutes/11 miles from trial site

Sleep Inn

3608 S. Broadway, Edmond 405-844-3000

20 minutes/13 miles from trial site

Staybridge Suites

2740 NW 138th St. Oklahoma City 405-286-3800

15 minutes/11 miles from trial site

Super 8

11935 N. I-35 Service Rd. Oklahoma City 405-478-8288

21 minutes/18 miles from trial site

Motel 6

12121 N. I-35 Service Rd. Oklahoma City 405-478-4030

20 minutes/17 miles from trial site

LaQuinta NW

4829 NW Expressway, Oklahoma City 405-773-5575

21 minutes/17 miles from trial site

~~CAMPING~~

Cedar Valley RV Park

725 Masters Drive, Guthrie, OK

405-282-4478

Approximately 18 minutes from trial site.

Pioneer RV Park

1601 E. Seward Road, Guthrie, OK

405-282-3557

Approximately 18 minutes from trial site.

Twin Fountains RV Park

2727 NE 63rd St., Oklahoma City, OK

405-475-5514

Approximately 26 minutes from trial site.

Scissortail Campground

6400 E. 15th St. Edmond, OK 73013

Approximately 15 miles from trial site.

<http://edmondok.com/facilities.aspx?RID=10&Page=detail>

Central State Park

7900 E Second St

Edmond, OK

Approximately 14 miles from trial site.

<http://edmondok.com/facilities.aspx?RID=1&Page=detail>

**PLEASE BE CONSIDERATE OF OTHERS –
PICK UP AFTER YOUR DOGS AND OTHER PEOPLE'S DOGS**

THINGS TO DO IN OKLAHOMA CITY:

Cool city. Warm hospitality. It's why we call Oklahoma City "Cool & Warm." Oklahoma City's hip, spirited environment blends with its deep western heritage, creating an exciting destination steeped in culture and adventure. Discover all of the things to do in Oklahoma City, including renowned festivals, national sporting events, treasure-filled museums. Explore the variety that OKC's districts offer, including arts and entertainment, shopping, history & heritage and more. The possibilities for fun in Oklahoma City are endless.

For more information: <http://www.visitokc.com/things-to-do/>

**PLEASE BE CONSIDERATE OF OTHERS –
PICK UP AFTER YOUR DOGS AND OTHER PEOPLE'S DOGS**

~~ SATURDAY NIGHT BANQUET ~~

Saturday Banquet Meal catered by The Smokin' Okies on site. Dinner will be available by pre-order only. **Dinner Reservations close on October 16, 2013.** Mail your Dinner Reservation Form (one for each dinner ordered) to: Courtney Kennedy, 5022 S 164th East Ave, Tulsa, OK 74134.

DINNER RESERVATION FORM

(Complete one reservation form for each meal ordered.
Attach each reservation form to the Wearables, Dinner and Catalog Summary Sheet found on last page of Premium List.)

Name _____

Phone no. _____ OR email _____

Saturday Banquet Meal catered by The Smokin' Okies, on site.

Please select one:

1 meat meal for \$12 _____ OR 2 meat meal for \$15 _____ OR
Vegetarian meal (4 sides, 1 dessert & 1 beverage) for \$8 _____

All meat meals include 2 sides, 1 dessert & 1 beverage.

Please select your options:

Meat (choose 1 or 2):

Chicken Breast _____

Chicken Leg Quarter _____

Chopped Beef Brisket _____

BBQ pork spare ribs (4-6 oz) _____

Sides (choose 2):

Mac & Cheese (vegetarian option) _____

Baked Beans (contains bacon) _____

Cole Slaw (vegetarian option) _____

Corn (vegetarian option) _____

Potato Salad (vegetarian option) _____

Dessert (choose 1):

Fudge Brownie (no nuts) _____

NY Vanilla Cheesecake Cupcake with Sour Cream Icing _____

Beverage (choose 1):

Coffee _____

Iced Tea _____

Soft Drinks (please circle your option): Coke, Diet Coke, Sprite, Dr. Pepper, Diet Dr. Pepper, or Sprite.

~~ FRIDAY NIGHT "WELCOME" RECEPTION ~~

Please join us on the field Friday night from 5pm until 7pm for an informal get-together. Meet the host club members, meet the judges and lure operators, find old friends, and make new ones, as we gear up for a great weekend! Beverages and light snacks will be served. We hope to see you there.

EXHIBITOR BAGS

Each household entering will receive a printed event tote, having the 2013 Event Logo, filled with human and hound goodies and samples to try. Be sure to pick up your exhibitor bag and any wearables order when you check in for the event.

SILENT AUCTION

Wait until you see all of the awesome items this year's Silent Auction has to offer! Silent Auction will be held at the trial site. You will find unique items for both you and your hound, including a custom leather slip lead, gift baskets of all themes, sighthound art, a "wine tasting" basket for you and many other surprises! The Silent Auction bidding will close 30 minutes after the conclusion of the Saturday Night Banquet.



If you would like to keep up with upcoming trials/events in the Region 4 area, you can join the Region 4 lure coursing list, click or copy this link into a web browser:

<http://pets.groups.yahoo.com/group/Region4LC/>

and click "Join Group".



Tulsa Sighthound Association, Inc.
looks forward to seeing
You!

<http://www.tulasighthoundassociation.com/>

2013 NLCC VENDOR PARTICIPATION FORM

Hosted By:

Tulsa Sighthound Association
November 9 & 10, 2013

Location:

Twister Agility & Dog Sports Center
5451 W. Waterloo Rd
Edmond, OK

As we prepare for your arrival as a vendor, we ask that you complete the following information in order to ensure a successful 2013 NLCC. Please fill out this form and send it to the address below by **10/25/13** with your check. There will be no power or shelter available for vendors at this site, so plan accordingly.

Booth fee for the 2013 NLCC is \$35.00.

We would love to include your products in our silent auction. In lieu of a monetary booth fee, a donation of your product/s for our auction would be gladly accepted. (\$50 retail please)

Booth owners name: _____

Owners address: _____

Owners cell number: _____

Owners email address: _____

Owners web site: _____

Booth name: _____

Type of booth: _____

Please Check: Vendor Fee ☐ Donation ☐ Item donated _____

Deadline to reserve a booth for the 2013 NLCC is **October 25, 2013**. Please mail this form along with your check made out to TSA (Tulsa Sighthound Assoc.) to:

Paula Caffee, 13905 S. 236th W. Ave., Kellyville, OK 74039
Cell# 918-520-0357 Email address: wildhare.whippet@gmail.com

Thank you and we look forward to a successful NLCC.

2013 NLCC CATALOG ADVERTISING FORM AND GENERAL SPONSORSHIP FORM

Deadline to advertise or sponsor trophies for the 2013 NLCC is September 9, 2013. Please mail this form along with your check made out to TSA (Tulsa Sighthound Assoc.) to **Kristal Couch for Catalog or Pam Cherry for Sponsors.**

Hosted By:

Tulsa Sighthound Association
November 9th & 10, 2013

Location:

Twister Agility & Dog Sports Center
5451 W. Waterloo Rd
Edmond, OK

Catalog Advertising (catalogs will be full letter size, spiral bound)
All submissions need to be camera-ready jpg (preferred) ads.
All Ads will be Black/White

Catalog Advertising:

\$100 Gold Level includes Full page ad ☐
\$50 Silver Level includes Half page ad ☐
\$25 Bronze Level includes Quarter page ad ☐

Name/Business/Kennel: _____

Address: _____

Email: _____

Phone: _____

Mail Catalog Advertising Order and Payment to:

Kristal Couch 24758 S 4350 Rd Vinita, OK 74301
Cell# 918-373-2519 E-mail address: kristal@krisdanwhippets.com

All General Trophy Sponsors will be listed in Catalog.

General Trophy Fund/Sponsor:

\$75 Gold Level ☐
\$35 Silver Level ☐
\$15 Bronze Level ☐

Name/Business/Kennel: _____

Address: _____

Email: _____

Phone: _____





Mail General Trophy Fund/Sponsor Order and Payment to:

Pam Cherry 4620 Sandstone Dr Monument, CO 80132
Cell# 978-621-2094 E-mail Address: pch3rry@yahoo.com

Thank you and we look forward to a successful NLCC.

2013 AKC NLCC "Land Rush" Wearables

Preorders are due October 16, 2013 and will be available for pickup at the event. A limited supply of the below items will be available for purchase at the event.

	<p>2013 AKC NLCC logo printed on chest</p> <p>Available in: Dark Heather Gray or Royal Blue</p> <p>Short sleeve t-shirt \$15 Long sleeve t-shirt \$22</p>
	<p>2013 AKC NLCC logo embroidered on upper left chest</p> <p>Available in: Dark Heather Gray or Royal Blue</p> <p>Hooded sweatshirt \$35 Zippered hooded sweatshirt \$37</p>
	<p>2013 AKC NLCC logo embroidered on center above bill</p> <p>Available in: Royal Blue or Black</p> <p>Brushed cotton structured ball cap \$20</p>
	<p>2013 AKC NLCC commemorative pin 1", full color, military clutch</p> <p>\$10</p>

2013 AKC NLCC "Land Rush" Wearables Pre-Order Form

Preorders are due October 16, 2013. Please contact Courtney Kennedy with any questions: ckennedyrr@gmail.com. **MAIL Pre-Orders and payment to: Courtney Kennedy, 5022 S 164th East Ave, Tulsa, OK 74134. When ordering, be sure to attach this form to the Wearables, Dinner, and Catalog Summary Sheet.**

Item Description	S	M	L	XL	Cost (S-XL)	XXL* (\$18)	3XL* (\$18)	Cost (XXL-3XL)	Line Total
Heather Gray Short Sleeve T					\$15.00			\$18.00	
Royal Blue Short Sleeve T					\$15.00			\$18.00	
						XXL* (\$25)	3XL* (\$25)		
Heather Gray Long Sleeve T					\$22.00			\$25.00	
Royal Blue Long Sleeve T					\$22.00			\$25.00	

* NOTE: XXL & 3XL T-shirts are \$3.00 extra, making cost \$18 per Short Sleeve T-shirt & \$25 per Long Sleeve T-shirt. Please complete order form accordingly.

Item Description	S	M	L	XL	XXL	3XL	Cost	Line Total
Heather Gray Hooded							\$35.00	
Royal Blue Hooded							\$35.00	
Heather Gray Zippered Hooded							\$37.00	
Royal Blue Zippered Hooded							\$37.00	

Item Description	Sm/Med	Lg/XL	Cost	Line Total
Royal Blue Ball Cap			\$20.00	
Black Ball Cap			\$20.00	

Item Description	Number Ordered	Cost	Line Total
2013 AKC NLCC Pin		\$10.00	

WEARABLES TOTAL: \$ _____

Don't forget to add the additional \$3.00 per XXL and 3XL T-shirt ordered.

CALL NAME: _____

OFFICIAL AMERICAN KENNEL CLUB LURE COURSING ENTRY FORM

Club: Tulsa Sighthound Association Audrey Silverstein 5529 Harpers Farm Rd. Columbia, Md. 21044		Date: Saturday, November 9, 2013 Event#: 2013270712	
Location: 5451 W. Waterloo Rd Edmond, OK		Additional Stakes: <input type="checkbox"/> Kennel <input type="checkbox"/> Breeder <input type="checkbox"/> DC <input type="checkbox"/> CH <input type="checkbox"/> Veteran <input type="checkbox"/> DC Sat. only	
Make checks payable to: TSA			
Stake: <input type="checkbox"/> Open <input type="checkbox"/> Special <input type="checkbox"/> Veteran		Breed: <input type="checkbox"/> I Enclose Entry fees in the amount of: \$	
Breeder:	Registration No:	Sex:	Date of Birth:
<input type="checkbox"/> AKC No. <input type="checkbox"/> AKC Litter No. <input type="checkbox"/> ILP/PAL No. <input type="checkbox"/> Foreign No. & list country			
Full Name of Dog:		Call Name:	
Sire:			
Dam:			
Actual Owner(s):			
Owner's Address:			
City:	State:	Zip:	
Name of Owner's Agent/Handler (if any at Trial):			
AKC Rules, Regulations, Policies and Guidelines are available on the American Kennel Club website: www.akc.org AGREEMENT I CERTIFY that I am the actual owner of this dog, or that I am the duly authorized agent of the actual owner whose name I have entered above. In consideration of the acceptance of this entry, I (we) agree to abide by the rules and regulations of The American Kennel Club in effect at the time of this trial, and by any additional rules and regulations appearing in the premium list for this trial, and entry form. I (we) certify and represent that the dog entered is not a hazard to persons or other dogs. The entry is submitted for acceptance on the foregoing representation and Agreement. I (we) agree that the club holding this event has the right to refuse this entry for cause which the club shall deem sufficient. In consideration of the acceptance of this entry and of the holding of this event and of the opportunity to have the dog judged and to win prize money, ribbons, or trophies, I (we) agree to hold the AKC, the event giving club, their members, directors, governors, officers, agents superintendents or event secretary and the owner or lessor of the premises and any provider of services that are necessary to hold this event and any employees or volunteers of the aforementioned parties, and any AKC approved judge, judging at this event, harmless from any claim for loss or injury which may be alleged to have been caused directly or indirectly to any person or thing by the act of this dog while in or about the event premises or grounds or near any entrance thereto, and I (we) personally assume all responsibility and liability for any such claim; and I (we) further agree to hold the aforementioned parties harmless from any claim for loss, injury or damage to this dog. Additionally, I (we) hereby assume the sole responsibility for and agree to indemnify, defend and save the aforementioned parties harmless from any and all loss and expense (including legal fees) by reason of the liability imposed by law upon any of the aforementioned parties for damage because of bodily injuries, including death at any time resulting there from, sustained by any person or persons, including myself (ourselves) or on account of damage to property, arising out of or in consequence of my (our) participation in this event, however such, injuries death or property damage may be caused, and whether or not the same may have been caused or may be alleged to have been caused by the negligence of the aforementioned parties or any of their employees, agents, or any other persons. I (WE) AGREE THAT ANY CAUSE OF ACTION, CONTROVERSY OR CLAIM ARISING OUT OF OR RELATED TO THE ENTRY, EXHIBITION OR ATTENDANCE AT THE EVENT BETWEEN THE AKC AND MYSELF (OURSELVES) OR AS TO THE CONSTRUCTION, INTERPRETATION AND EFFECT OF THIS AGREEMENT SHALL BE SETTLED BY ARBITRATION PURSUANT TO THE APPLICABLE RULES OF THE AMERICAN ARBITRATION ASSOCIATION. HOWEVER, PRIOR TO ARBITRATION ALL APPLICABLE AKC BYLAWS, RULES, REGULATIONS AND PROCEDURES MUST FIRST BE FOLLOWED AS SET FORTH IN THE AKC CHARTER AND BYLAWS, RULES, REGULATIONS, PUBLISHED POLICIES AND GUIDELINES.			
Signature of Owner or his Agent duly authorized to make the entry:			
Telephone:		E-mail Address:	
<input type="checkbox"/> Please separate my hounds		<input type="checkbox"/> Check if hound has been dismissed within the last 6 trials entered. Must be marked in order to qualify for a "clean" trial requirement.	

CALL NAME: _____

OFFICIAL AMERICAN KENNEL CLUB LURE COURSING ENTRY FORM

Club: Tulsa Sighthound Association Audrey Silverstein 5529 Harpers Farm Rd. Columbia, Md. 21044		Date: Sunday, November 10, 2013 Event#: 2013270710	
Location: 5451 W. Waterloo Rd Edmond, OK		Additional Stakes: <input type="checkbox"/> Kennel <input type="checkbox"/> Breeder <input type="checkbox"/> DC	
Make checks payable to: TSA			
Stake: <input type="checkbox"/> Open <input type="checkbox"/> Special <input type="checkbox"/> Veteran		Breed: <input type="checkbox"/> I Enclose Entry fees in the amount of: \$	
Breeder:	Registration No:	Sex:	Date of Birth:
<input type="checkbox"/> AKC No. <input type="checkbox"/> AKC Litter No. <input type="checkbox"/> ILP/PAL No. <input type="checkbox"/> Foreign No. & list country			
Full Name of Dog:		Call Name:	
Sire:			
Dam:			
Actual Owner(s):			
Owner's Address:			
City:	State:	Zip:	
Name of Owner's Agent/Handler (if any at Trial):			
AKC Rules, Regulations, Policies and Guidelines are available on the American Kennel Club website: www.akc.org AGREEMENT I CERTIFY that I am the actual owner of this dog, or that I am the duly authorized agent of the actual owner whose name I have entered above. In consideration of the acceptance of this entry, I (we) agree to abide by the rules and regulations of The American Kennel Club in effect at the time of this trial, and by any additional rules and regulations appearing in the premium list for this trial, and entry form. I (we) certify and represent that the dog entered is not a hazard to persons or other dogs. The entry is submitted for acceptance on the foregoing representation and Agreement. I (we) agree that the club holding this event has the right to refuse this entry for cause which the club shall deem sufficient. In consideration of the acceptance of this entry and of the holding of this event and of the opportunity to have the dog judged and to win prize money, ribbons, or trophies, I (we) agree to hold the AKC, the event giving club, their members, directors, governors, officers, agents superintendents or event secretary and the owner or lessor of the premises and any provider of services that are necessary to hold this event and any employees or volunteers of the aforementioned parties, and any AKC approved judge, judging at this event, harmless from any claim for loss or injury which may be alleged to have been caused directly or indirectly to any person or thing by the act of this dog while in or about the event premises or grounds or near any entrance thereto, and I (we) personally assume all responsibility and liability for any such claim; and I (we) further agree to hold the aforementioned parties harmless from any claim for loss, injury or damage to this dog. Additionally, I (we) hereby assume the sole responsibility for and agree to indemnify, defend and save the aforementioned parties harmless from any and all loss and expense (including legal fees) by reason of the liability imposed by law upon any of the aforementioned parties for damage because of bodily injuries, including death at any time resulting there from, sustained by any person or persons, including myself (ourselves) or on account of damage to property, arising out of or in consequence of my (our) participation in this event, however such, injuries death or property damage may be caused, and whether or not the same may have been caused or may be alleged to have been caused by the negligence of the aforementioned parties or any of their employees, agents, or any other persons. I (WE) AGREE THAT ANY CAUSE OF ACTION, CONTROVERSY OR CLAIM ARISING OUT OF OR RELATED TO THE ENTRY, EXHIBITION OR ATTENDANCE AT THE EVENT BETWEEN THE AKC AND MYSELF (OURSELVES) OR AS TO THE CONSTRUCTION, INTERPRETATION AND EFFECT OF THIS AGREEMENT SHALL BE SETTLED BY ARBITRATION PURSUANT TO THE APPLICABLE RULES OF THE AMERICAN ARBITRATION ASSOCIATION. HOWEVER, PRIOR TO ARBITRATION ALL APPLICABLE AKC BYLAWS, RULES, REGULATIONS AND PROCEDURES MUST FIRST BE FOLLOWED AS SET FORTH IN THE AKC CHARTER AND BYLAWS, RULES, REGULATIONS, PUBLISHED POLICIES AND GUIDELINES.			
Signature of Owner or his Agent duly authorized to make the entry:			
Telephone:		E-mail Address:	
<input type="checkbox"/> Please separate my hounds		<input type="checkbox"/> Check if hound has been dismissed within the last 6 trials entered. Must be marked in order to qualify for a "clean" trial requirement.	

KENNEL STAKE Entry fee \$5.00 per day	
SATURDAY ()	SUNDAY ()
HOUND #1	
HOUND #2	
OWNER	
KENNEL STAKE Entry fee \$5.00 per day	
SATURDAY ()	SUNDAY ()
HOUND #1	
HOUND #2	
OWNER	
BREEDER STAKE Entry fee \$5.00 per day	
SATURDAY ()	SUNDAY ()
HOUND #1	
HOUND #2	
BREEDER	
BREEDER STAKE Entry fee \$5.00 per day	
SATURDAY ()	SUNDAY ()
HOUND #1	
HOUND #2	
BREEDER	
HIGH SCORE DUAL CHAMPION Entry fee \$5.00 per DOG	
SATURDAY ()	SUNDAY ()
HOUND	
BREED	
OWNER	

2013 NLCC ENTRIES SUMMARY SHEET

PRE-ENTRY ONLY. Entries close Wednesday, October 16, 2013.

Please fill out and include 2013 NLCC Entries Summary Sheet with your entries. Be sure to attach completed entry forms for each dog for each day, as well as the appropriate Kennel, Breeder and Dual Ch entry blanks.

Name _____

Email _____ Phone _____

SATURDAY First entry \$35 _____

Additional Dogs _____ x \$30 _____

Kennel Stake No. of pairs _____ x \$5 _____

Breeder Stake No of pairs _____ x \$5 _____

SUNDAY First Entry \$35 _____

Additional Dogs _____ x \$30 _____

Kennel Stake No. of pairs _____ x \$5 _____

Breeder Stake No of pairs _____ x \$5 _____

High Score Dual Champion No. _____ x \$5 _____

TOTAL ENCLOSED: \$ _____

Make one check out to TSA and mail this completed 2013 NLCC Entries Summary Sheet, along with completed entry forms for each dog for each day, as well as the appropriate Kennel, Breeder, and Dual Ch entry blanks to:

Audrey Silverstein, Event Secretary
5529 HARPERS FARM RD
COLUMBIA, MD 21044-1958

OR email entries and a copy of this Entries Summary to:
dinosmommie@yahoo.com AND MAKE PAYPAL PAYMENT AT
www.paypal.com: tsalcoursing@yahoo.com

Please add \$2 per entry to cover PayPal fees, or mark as a 'gift'.

CATALOG ADVERTISING DEADLINE: SEPTEMBER 9, 2013

Please submit Catalog Advertising and payment directly to the Catalog Chair, as listed with the information on the 2013 NLCC Catalog Advertising Form and General Sponsorship Form included in this Premium List.

VENDOR PARTICIPATION DEADLINE: OCTOBER 25, 2013

Please submit Vendor Participation Forms and payment directly to the Vendor Chair, as listed with the information in the 2013 NLCC Vendor Participation Form included in this Premium List.

2013 NLCC WEARABLES, DINNER AND CATALOG SUMMARY SHEET

Wearables, Dinner and Catalog Preorders are due October 16, 2013.
Please fill out and include this form with your wearables, dinner and catalog order forms.

Name _____

Email _____ Phone _____

WEARABLES: (Order deadline: October 16, 2013)

T-Shirts _____ x \$15.00 _____

T-Shirts (XXL or 3XL) _____ x \$18.00 _____

Long Sleeve T-Shirts _____ x \$22.00 _____

Long Sleeve T-Shirts (XXL or 3XL) _____ x \$25.00 _____

Hooded Sweatshirts _____ x \$35.00 _____

Zippered Hooded Sweatshirts _____ x \$37.00 _____

TOTAL WEARABLES: \$ _____

DINNERS: (Reservation deadline: October 16, 2013)

1 Meat Meals _____ x \$12.00 _____

2 Meat Meals _____ x \$15.00 _____

Vegetarian Meals _____ x \$8.00 _____

TOTAL DINNERS: \$ _____

CATALOGS: (Order deadline: October 16, 2013)

Catalogs _____ x \$8.00 _____

TOTAL CATALOGS: \$ _____

Please attach completed order forms for wearables, dinners and catalogs to this summary.

TOTAL ENCLOSED: \$ _____

Make one check out to TSA for wearables, dinners, and catalogs, and mail payment and this Summary along with your completed order forms for wearables, dinners, and catalogs to:

Courtney Kennedy, 5022 S. 164th East Ave., Tulsa, OK 74134